

# Patient report

Bio-Rad                      DATE: 10/16/2019  
D-10                         TIME: 04:49 PM  
S/N: #DJ4I016123        Software version: 4.30-2  
Sample ID:                 10560343  
Injection date             10/16/2019 04:18 PM  
Injection #: 32             Method: HbA1c  
Rack #: ---                 Rack position: 6

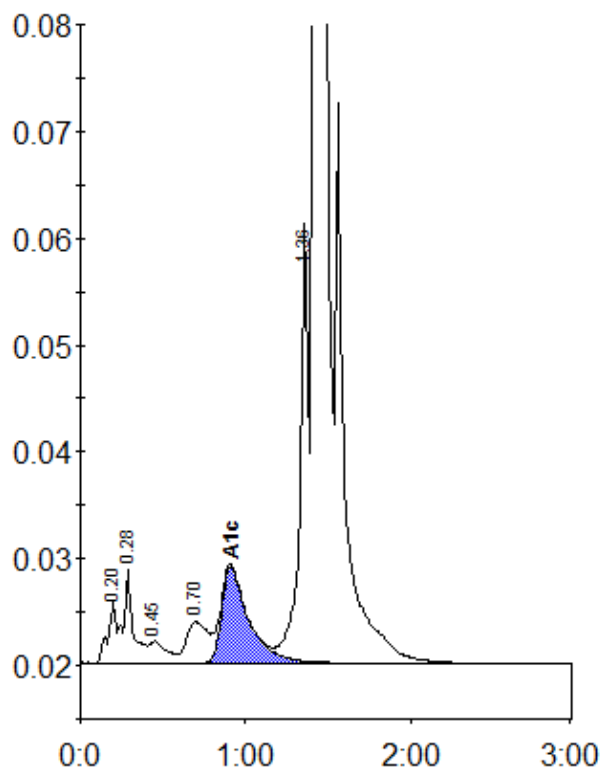

Peak table - ID: 10560343

Peak	R.time	Height	Area	Area %
A1a	0.20	5891	20506	0.7
A1b	0.28	8784	35240	1.3
F	0.45	2015	15061	0.5
LA1c/CHb-1	0.70	3828	34726	1.3
A1c	0.91	9002	102211	5.1
P3	1.36	41103	142302	5.1
A0	1.42	774801	2425759	87.4
Total Area:		2775804		

Concentration:	%
A1c	5.1